

Office of the Vice President for Research and Graduate Studies Organization Chart

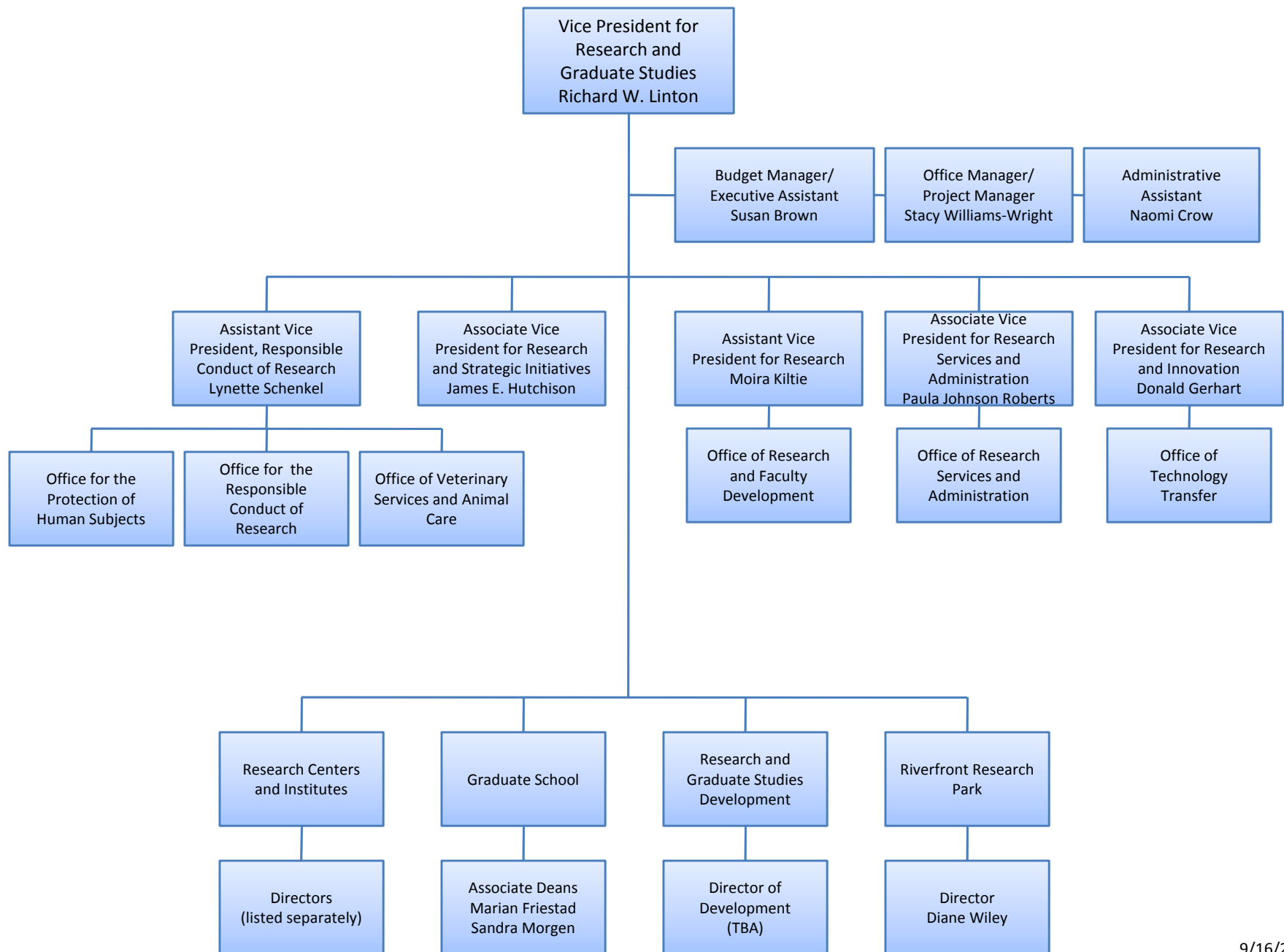

Research Center and Institute Director's

Center for Advanced Materials Characterization in Oregon (CAMCOR) Dave Johnson	Institute for a Sustainable Environment (ISE) Robert Ribe
Center for Applied Second Language Studies (CASLS) Carl Falsgraf	Institute for Policy Research and Innovation (IPRI) Michael Hibbard
Center for Asian and Pacific Studies (CAPS) Jeffrey Hanes	Institute of Cognitive and Decision Sciences (ICDS) Frances White
Center for Community Arts and Cultural Policy (CCACP) Doug Blandy	Institute of Molecular Biology (IMB) Bruce Bowerman
Center for Ecology and Evolutionary Biology (CEEB) Patrick Phillips	Institute of Neuroscience (ION) Terry Takahashi
Center for High Energy Physics (CHEP) Jim Brau	Institute of Theoretical Science (ITS) James Isenberg
Center for Housing Innovation (CHI) Donald Corner	Institute on Violence and Destructive Behavior (IVDB) Co-Director's: Jeff Sprague and Hill Walker
Center for Indigenous and Cultural Survival (CICS) (TBA)	Lewis Center for Neuroimaging (LCNI) Scott Frey
Center for Intercultural Dialogue Steven Shankman	Materials Science Institute (MSI) Mark Lonergan
Center for Latino/a and Latin American Studies (CLLAS) <i>under development</i> Lynn Stephen	Neuroinformatics Center (NIC) Allen Malony
Center for Race, Ethnicity, and Sexuality Studies (CRESS) Michael Hames-Garcia	Northwest Indian Language Institute (NILI) Janne Underriner
Center for the Study of Women in Society (CSWS) Carol Stabile	Oregon Center for Optics (OCO) Hailin Wang
Center on Diversity and Community (CoDaC) Linda Forrest (acting); Mia Tuan (sabbatical 09/10)	Oregon Humanities Center (OHC) Barbara Altmann
Center on Human Development (CHD) Jane Squires	Oregon Institute of Marine Biology (OIMB) Craig Young
Child and Family Center (CFC) Tom Dishion	Solar Energy Center (SEC) Frank Vignola
Community Service Center (CSC) Co-Directors: Megan Smith and Bob Parker	Transgenic Mouse Facility Chris Doe
Computational Science Institute (CSI) Allen Malony	