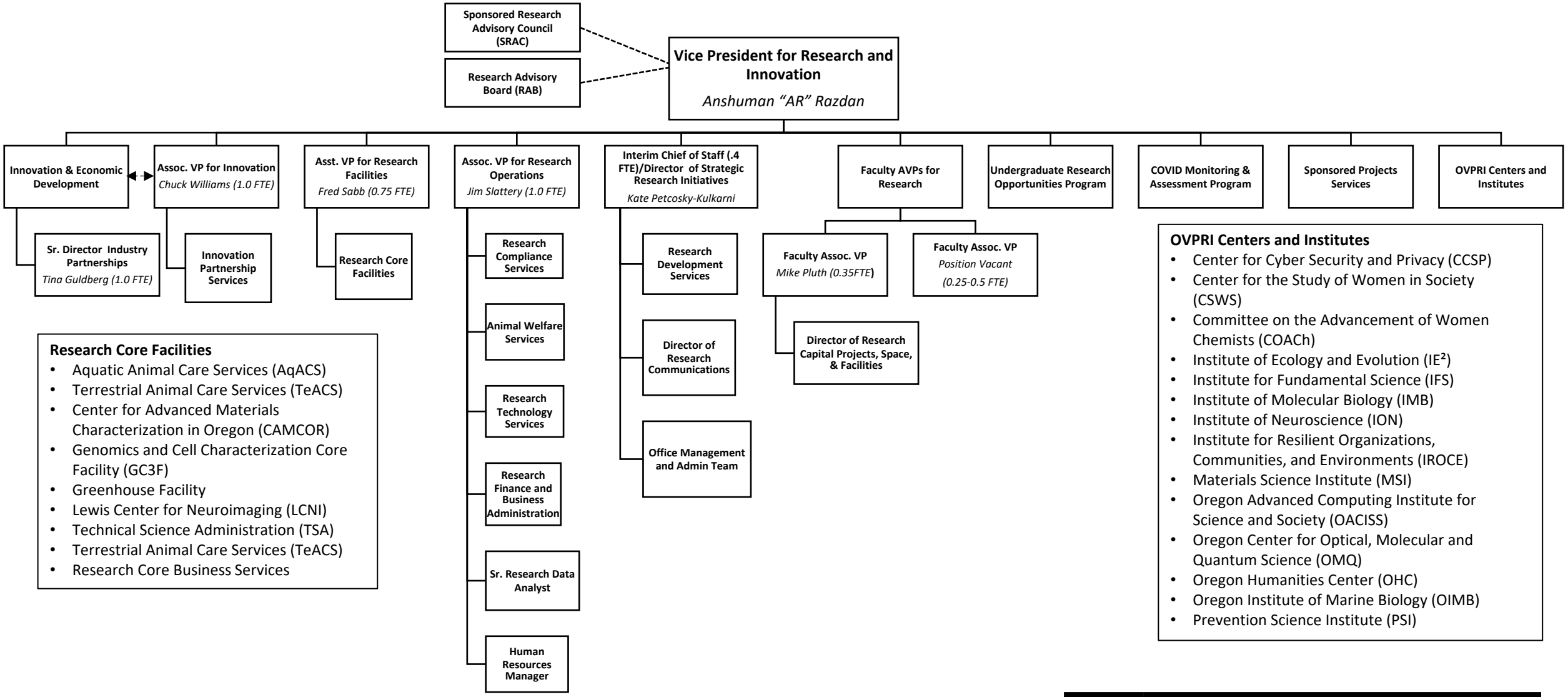

Research Core Facilities

- Aquatic Animal Care Services (AqACS)
- Terrestrial Animal Care Services (TeACS)
- Center for Advanced Materials Characterization in Oregon (CAMCOR)
- Genomics and Cell Characterization Core Facility (GC3F)
- Greenhouse Facility
- Lewis Center for Neuroimaging (LCNI)
- Technical Science Administration (TSA)
- Terrestrial Animal Care Services (TeACS)
- Research Core Business Services

OVPRI Centers and Institutes

- Center for Cyber Security and Privacy (CCSP)
- Center for the Study of Women in Society (CSWS)
- Committee on the Advancement of Women Chemists (COACh)
- Institute of Ecology and Evolution (IE^2)
- Institute for Fundamental Science (IFS)
- Institute of Molecular Biology (IMB)
- Institute of Neuroscience (ION)
- Institute for Resilient Organizations, Communities, and Environments (IROCE)
- Materials Science Institute (MSI)
- Oregon Advanced Computing Institute for Science and Society (OACISS)
- Oregon Center for Optical, Molecular and Quantum Science (OMQ)
- Oregon Humanities Center (OHC)
- Oregon Institute of Marine Biology (OIMB)
- Prevention Science Institute (PSI)

UNIVERSITY OF OREGON | Office of the Vice President for Research and Innovation

July 2022